

RFQ and Purchase Order Specification Work Sheets

Section: R406.009
Date: 5-20-2020
Supersedes: 11-1-2011
Page 1

Direct-to-Drum (Standpipe) Assembly

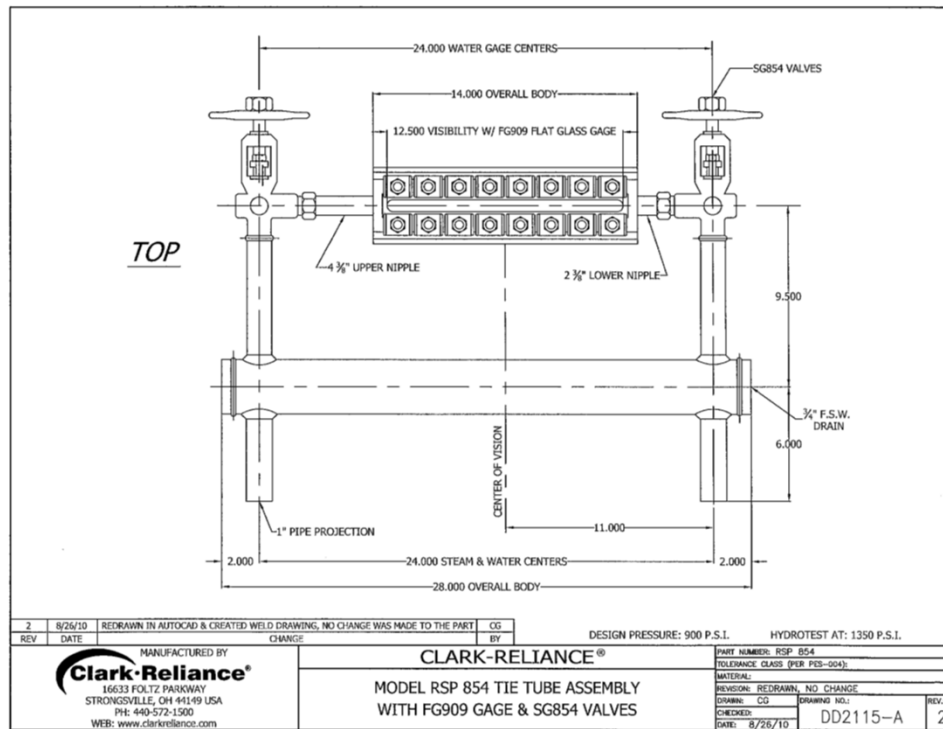

Please complete all information fields in this worksheet and submit with your RFQ (Request For Quote) or Purchase Order. The use of these worksheets has proven to greatly decrease Engineering time and virtually eliminate specification errors.

Reliance®

A PRODUCT OF CLARK-RELIANCE

16633 Foltz Parkway • Strongsville, OH 44149 USA
Telephone: +1 (440) 572-1500
www.clark-reliance.com • RelianceAppEng@clark-reliance.com

**Must accompany P.O with all fields
completed**

Customer: _____	Contact Name: _____
Project Name: _____	E-mail: _____
Project Location: _____	Phone Number: _____
Date: _____	RFQ/P.O. Number: _____

STANDPIPE REQUIRED INFORMATION

Design Pressure: _____	Environment: Indoor <input type="checkbox"/>
Design Temperature: _____	Outdoor <input type="checkbox"/>
_____	Hazardous <input type="checkbox"/>

STEAM & WATER CONNS.

(1" MSW Pipe Projection is standard)

Steam & Water Connections (other than standard
– specify size & type Req'd.):

Male Socket Weld
(Pipe Projection): _____

Female Socket Weld: _____

Flange Size: _____

Flange Class: _____

Flange Face: _____

Other (please
specify): _____

DRAIN CONN.

(3/4" FSW is standard with Standpipe Column)

Drain Connection (other than standard – specify
size & type Req'd.):

Female Socket Weld: _____

Male Socket Weld
(Pipe Projection): _____

Flange Size: _____

Flange Class: _____

Flange Face: _____

Other (please specify): _____

WATER GAGE VALVE CONNS.

3/4" FNPT/FSW
Extension: ☐

3/4"-300# R.F. Flange: ☐

3/4"-600# R.F. Flange: ☐

3/4"-900# R.F. Flange: ☐

Other (please specify): _____

WATER GAGE VALVES

Water Gage Valves: _____

Number of sets
required: _____

Note: For Water Gage Valve selection, see the following
Order Specification Worksheets:
Steel Water Gage Valves: R406.008

WATER GAGE GLASS

Water Gage Glass: _____

Note: See applicable specification sheet for the
required gage glass

Note: For Gage Glass selection, see the following
Order Specification Worksheets:
Prismatic Gage: R406.004
Flat Glass Gage: R406.005
P4000 Series Simpliport Gage: R406.006
P4100 Series Simpliport Gage: R406.007

REQUIRED DIMENSIONAL INFORMATION

Section: R406.009
Date: 5-20-2020
Supersedes: 11-1-2011
Page 3

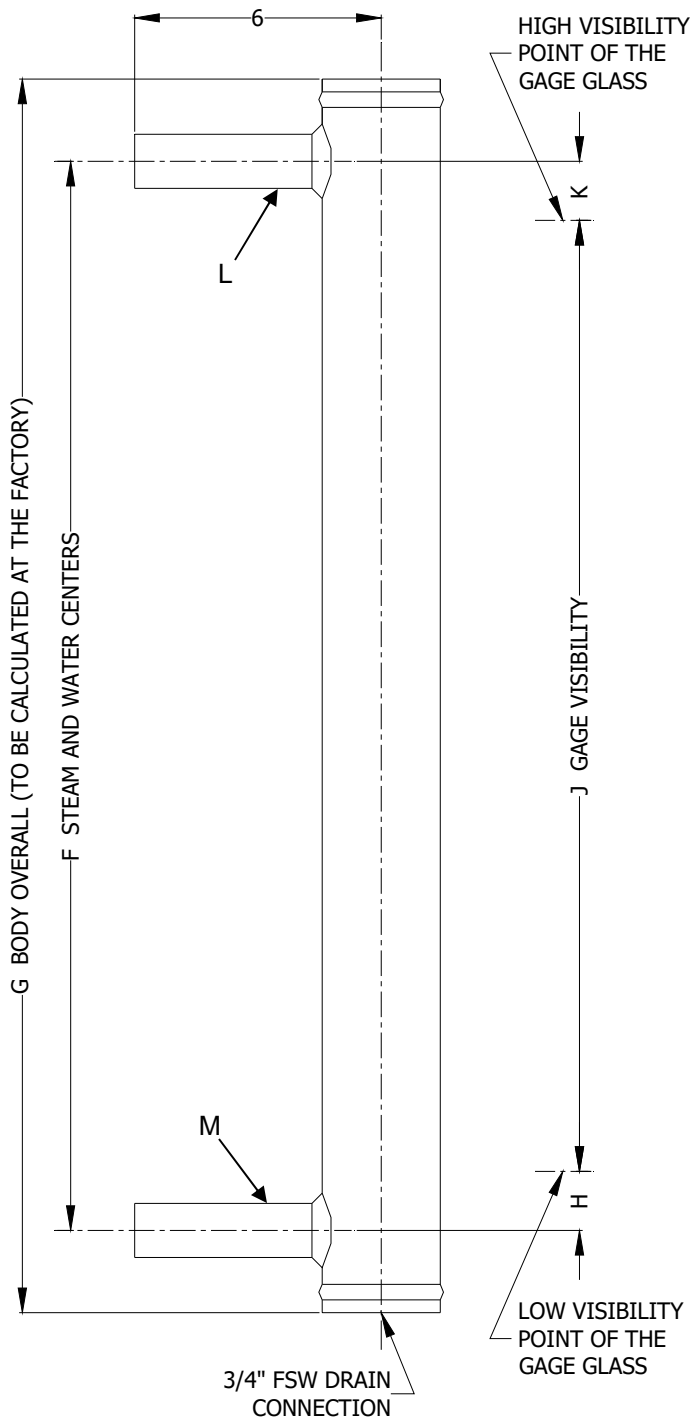

F	
G	----
H	
J	
K	

DIMENSIONAL NOTES:

- LOW VISION POINT CAN NOT BE LOWER THAN THE UPPER EDGE (M) OF THE WATER CONNECTION.
- HIGH VISION POINT CAN NOT BE HIGHER THAN THE LOWER EDGE (L) OF THE STEAM CONNECTION.

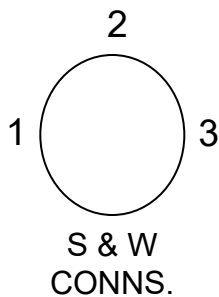

Top View Orientation when Water Gage Valve connections are required

CONNECTION	LOCATION
W.G. VALVE SET #1	
W.G. VALVE SET #2	
OTHER	